

Saint Paul Village Community Walk & 5K Run

Saturday, March 2, 2013, 8 am

Run begins and ends at McDougle Middle School
 Followed by awards ceremony, food, and
 family-friendly activities.

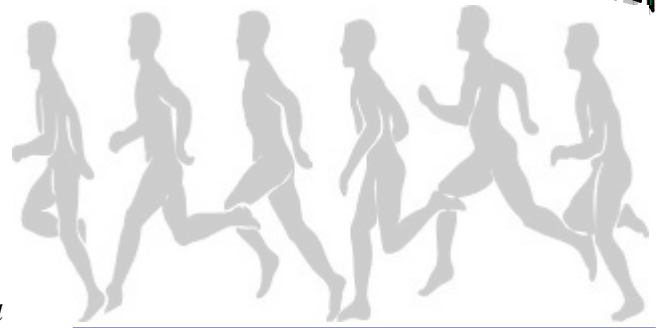

Proceeds will benefit St. Paul Village, a mixed-use development and community resource in the Rogers Road neighborhood.

St. Paul AME Church Master Plan

PHASE 1

Administration, Day Care, Multi-purpose Fellowship/Banquet Hall, Family Life Gymnasium, Senior Independent Housing, Memorial Park, Museum

PHASE 2

Wellness Center, Sanctuary, Youth and Senior Center

PHASE 3

Affordable Housing, Health Center

REGISTRATION

Online at

www.stpaulamechapelhill.org or

Mail or Hand Deliver

St. Paul AME Church
 101 N. Merritt Mill Road
 Chapel Hill, NC 27514

CONTACT

919-967-3961

stpaulamechur25@bellsouth.net

EARLY BIRD ENTRY FEES

By 2/1/2013

\$20/Individual * \$40/Family

REGULAR ENTRY FEES

After 2/2/2013

\$25/Individual * \$45/Family

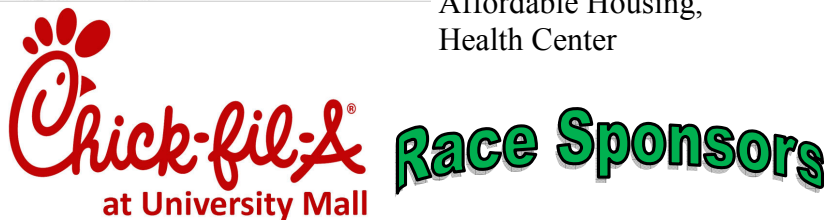

St. Paul AME
 Chapel Hill, NC

GOLD SPONSOR
Jones Funeral Home



GOLD SPONSOR
Edith & Sheldon Wiggins

GOLD SPONSOR
Fenwick Foundation

FLEET FEET

